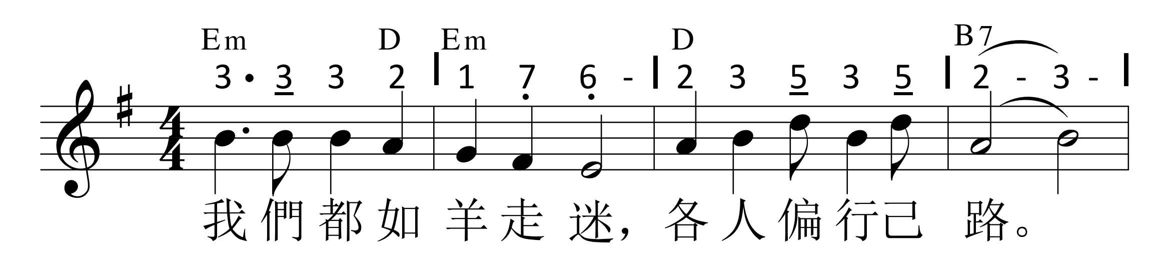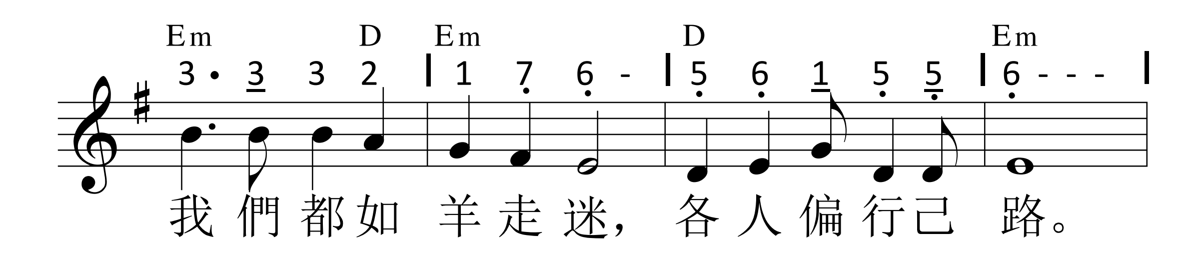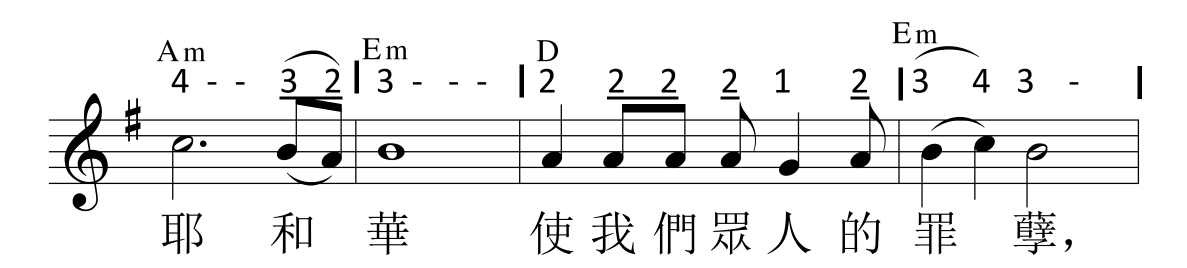
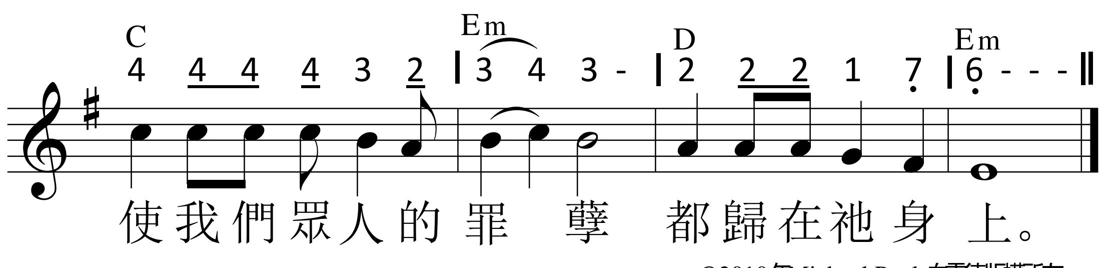
以賽亞書 53:6

和合本聖經 詞
白霈德 曲









「我們都如羊走迷，各人偏行己路。
耶和華使我們眾人的罪孽，
歸在祂身上。」
以賽亞書 53:6